

Luxembourg

Office for rent

Property ID: LU881900104_4



Property ID: LU881900104_4 - L-1330 Luxembourg

- At a glance
- The property
- Floor plans
- A first impression
- Contact partner

Property ID: LU881900104_4 - L-1330 Luxembourg

At a glance

| | |
|----------------------|------------------------------|
| Property ID | LU881900104_4 |
| Available from | According to the arrangement |
| Floor | 2 |
| Year of construction | 1973 |

| | |
|----------------|--|
| Purchase Price | 15% of the annual rent paid by the owner |
| Commission | 15% of the annual rent paid by the owner |
| Total Space | ca. 296 m ² |
| Usable Space | ca. 0 m ² |

Property ID: LU881900104_4 - L-1330 Luxembourg

The property



Property ID: LU881900104_4 - L-1330 Luxembourg

Floor plans

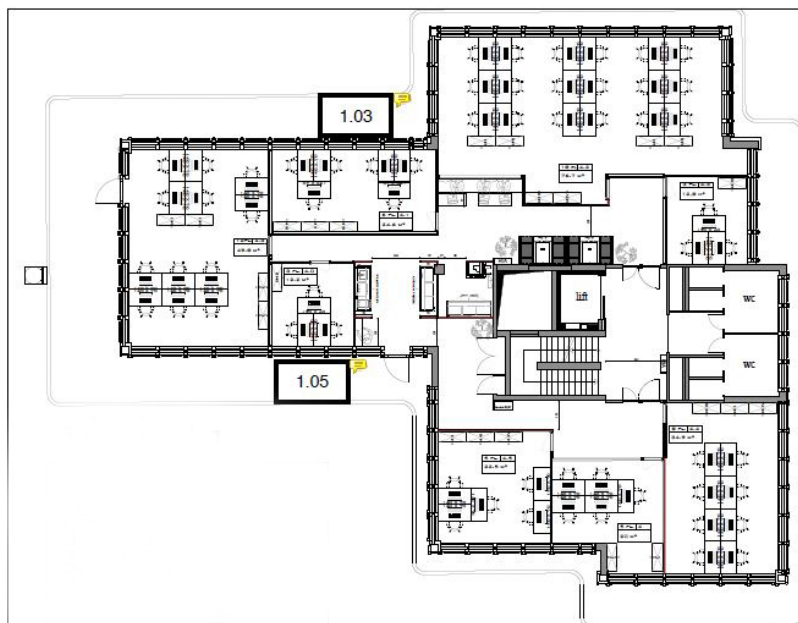
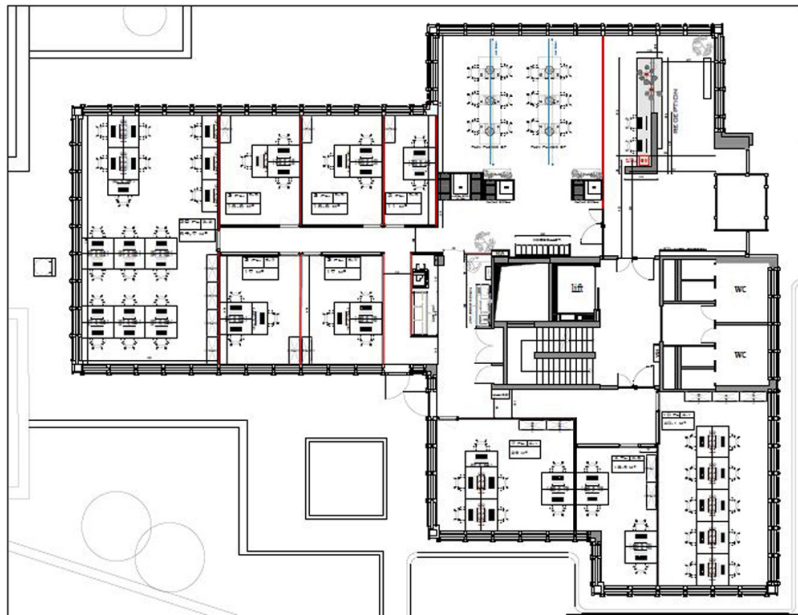

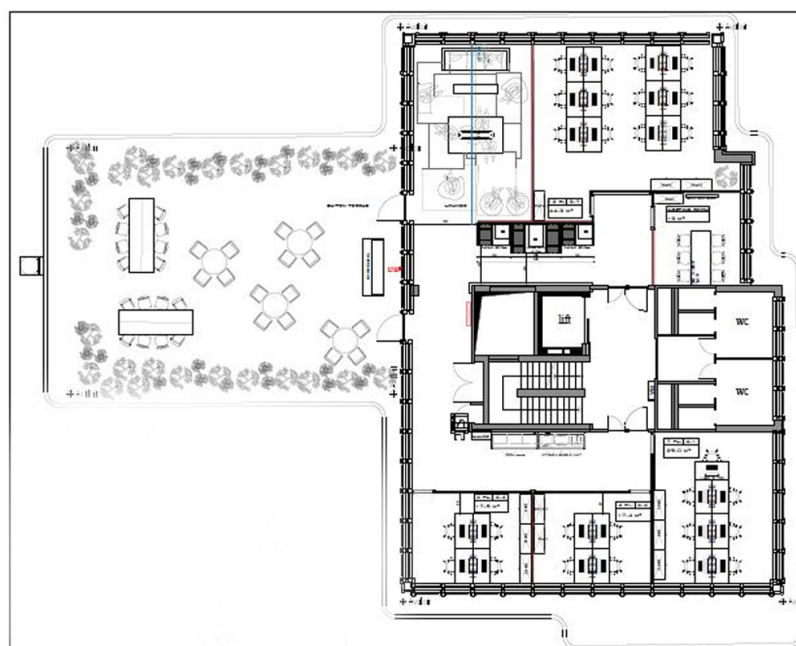
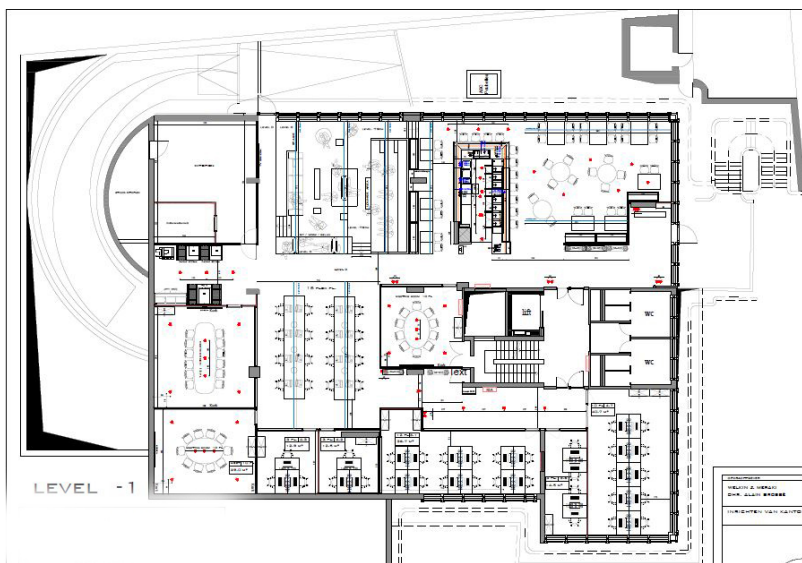

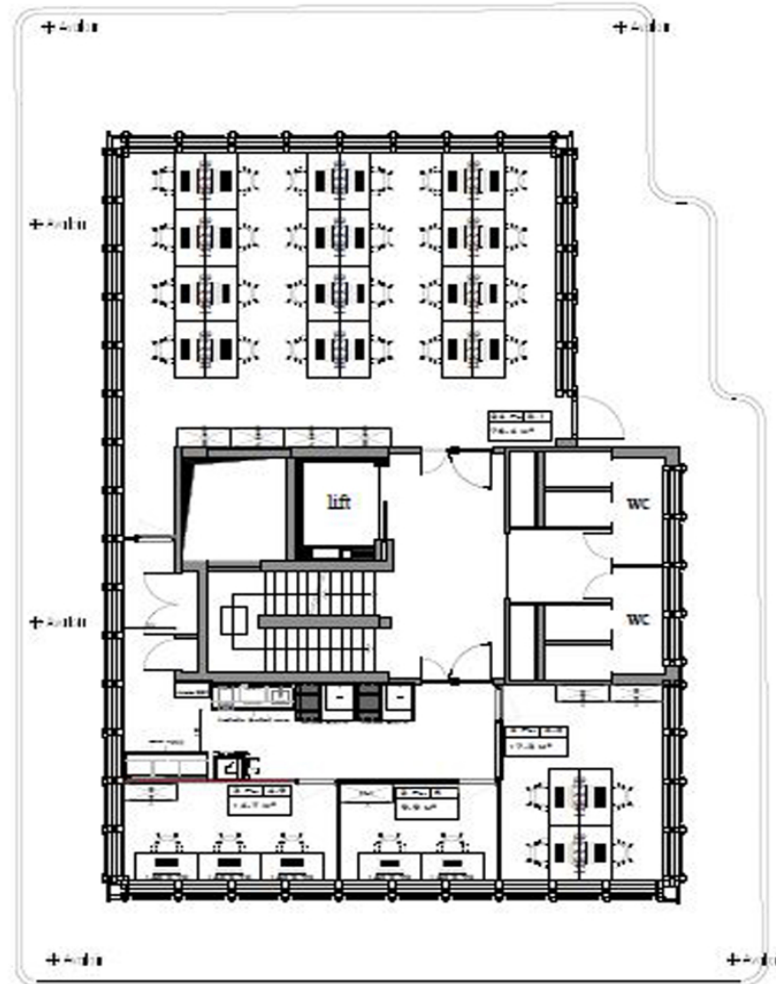

This floor plan is not to scale. The documents were given to us by the client. For this reason, we cannot guarantee the accuracy of the information.

Property ID: LU881900104_4 - L-1330 Luxembourg

A first impression

We offer flexible private offices as well as meeting rooms.

Property ID: LU881900104_4 - L-1330 Luxembourg

Contact partner

For further information, please contact your contact person:

VON POLL REAL ESTATE Limpertsberg

6, avenue Pasteur Limpertsberg
E-Mail: limpertsberg@von-poll.com

To Disclaimer of von Poll Immobilien GmbH

www.von-poll.com